BOEIPA HING TI KA MING

I Know That My Redeemer Liveth

Job 19:25

CW 255

J.H. Brown

J.H. Fillmore

1. Ka tlan kung boei hing koep ti ka ming he lai hman ah
2. A ol - khueh hlo tlaih pawh ti ka ming a ol thui tah
3. Ka om na im a tlaih te ka ming a om na ah

ha rhum koep ni dung - yan hing na paek ti la ka
pal tham thai pawh, Duek na loh ka pum ta mai ca
ka om van ni, Ka ko - poek la rhai tang kik hlang

ming a lung vat nah a kut ah om
khaw a voel ah a muei ka hmuh ni,
kai n'ngaih thuen na ne dawn dah na he

Boei Je - suh tho koep coeng ti la ka ming dik - lai hman ah

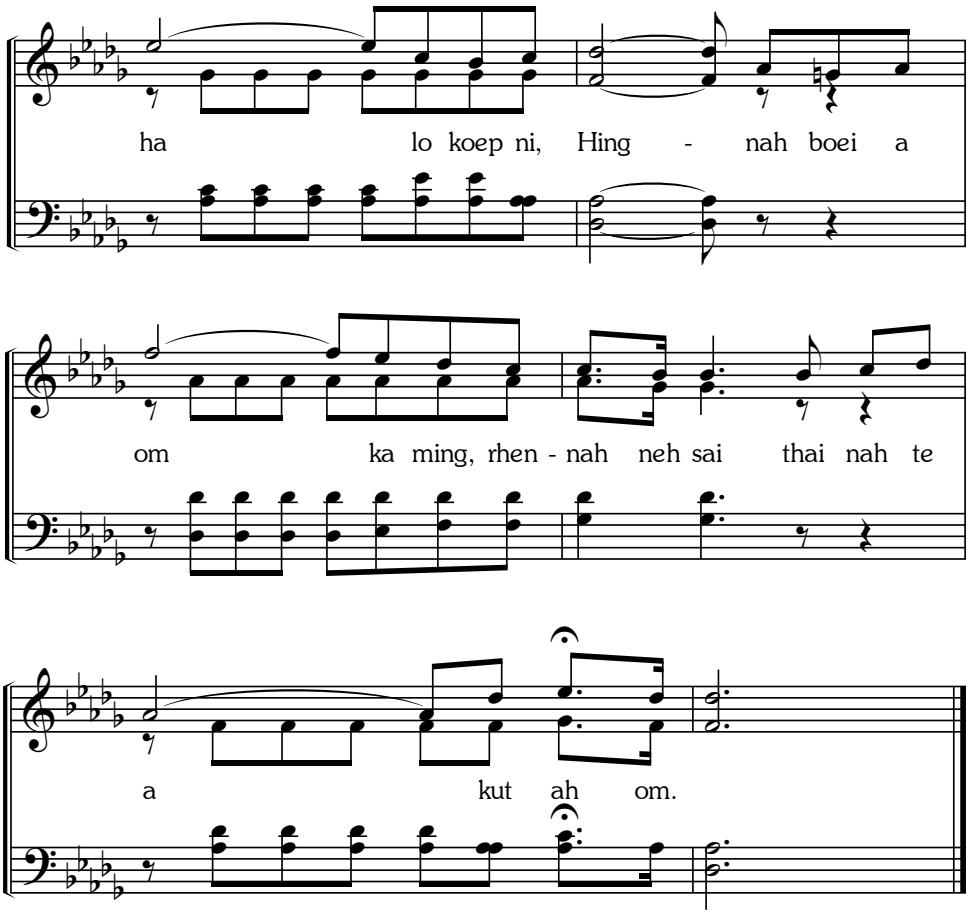
ha lo koep ni, Hing - nah boei a
om ka ming, rhen - nah neh sai thai nah te
a kut ah om.